

## Field Review Report

Project: xxxx

Location: xxxx

Client: xxxx

Reported by: xxxx

Project No.: xxx~xx

Date: xxxx

Report No.: x

Distribution: xxxx

### • **Comments**

On xxxx, LEEKOR Engineering Inc, carried out a visual inspection for placement of rebar for the spread footings, wall footings and pier footings at xxxx.

At the time of this inspection the complete rebar and formwork for spread footings, wall footings and piers vertical bars were in place. The rebar was installed as per LEEKOR structural drawings, in accordance with the design requirements of the 2012 Ontario Building Code, including amendments.

The rebar was inspected for cover, layout, spacing and proper size and grades, amongst other checks.

#### Photograph 1

- General view of the rebar placed at the footings.



Photograph 2

- Typical view of footing F1.
- The size and bars were installed as per plans.



Photograph 3

- Typical view of footing F2 & F8
- The size and bars were installed as per plans.





Photograph 4

- Typical view of footing F3.
- The size and bars were installed as per plans.



Photograph 5

- Typical view of footing F4.
- The size and bars were installed as per plans.



Photograph 6

- Typical view of footing F5.
- The size and bars were installed as per plans.

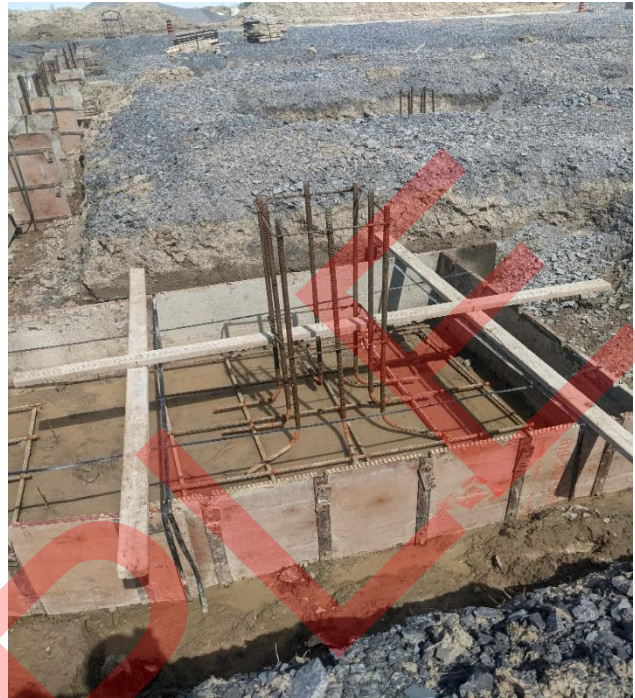

Photograph 7

- Typical view of footing F5 and F1.
- The size and bars were installed as per plans.





Photograph 8

- Typical view of footing F3 and F4.
- The size and bars were installed as per plans.



Photograph 9

- Typical view of footing F6.
- The size and bars were installed as per plans.

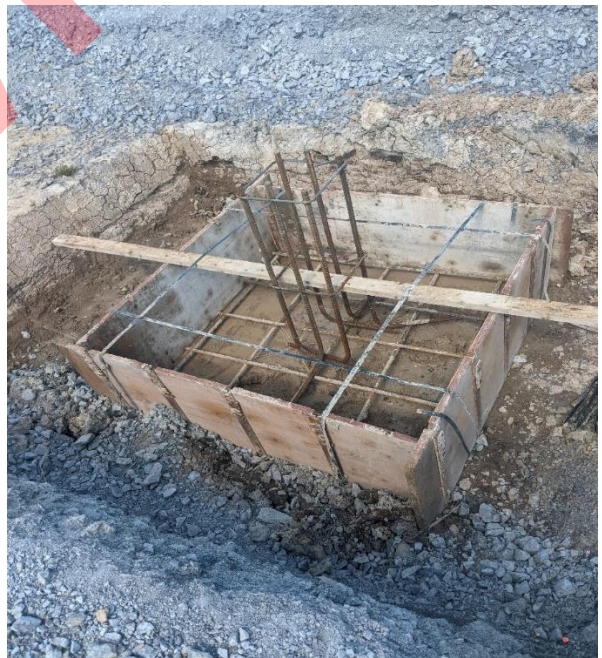

Photograph 10

- Typical view of footing F7.
- The size and bars were installed as per plans.



Photograph 11

- Typical view of footing WF1. The size and bars were installed as per plans.
- Proper cover, layout, spacing and size were inspected.





Photograph 12

- View of footing WF1 above piping location. Insulation was placed on top of piping.
- Proper cover, layout, spacing and size were inspected.



Based on this inspection we are satisfied that the placement of rebar was installed as per LEEKOR drawings.

Should you have any questions regarding this report please contact the undersigned.

**LEEKOR Engineering Inc.,**